Library Science
Z1008.U56

UNESCO BULLETIN FOR LIBRARIES

VOL. VII, No. 4
APRIL
1953

UNESCO

TABLE OF REFERENCES ACCORDING TO THE UDC

INDEX DES NOTICES CLASSÉES SELON LA C. D. U.

Readers will find under the following subject-headings (marked with their appropriate UDC figure-symbols) the relevant number for each item.

On trouvera ci-dessous un numéro d'ordre pour chaque article classé sous les grandes rubriques de la C.D.U.

0. *General reference works; librarianship / Ouvrages généraux de référence; bibliothéconomie: 200-207, 210-228, 240, 241, 243, 244, 248, 252, 257, 266, 271, 274, 283, 288, 289, 294.*
1. *Philosophy; ethics / Philosophie; morale: 210, 256, 259, 260.*
2. *Religion; theology / Religion; théologie: 210.*
3. *Social sciences / Sciences sociales: 203, 205, 210, 213, 218, 219, 220, 221, 228, 229, 230, 231, 255, 256, 258, 259, 261, 273, 277, 281, 288, 289.*
4. *Philology; languages / Philologie; langues: 210, 237, 245, 249, 256, 259, 265.*
5. *Pure sciences / Sciences pures: 202, 213, 217, 233, 234, 249, 251, 253, 256, 262, 264, 268, 270, 274, 275, 276, 278, 281, 282, 285, 286, 289, 290, 293, 295, 297, 298, 299.*
6. *Applied science and useful arts / Sciences appliquées et arts utiles: 213, 232, 238, 247, 249, 254, 256, 268, 274, 276, 279, 281, 283, 286, 287, 289, 290, 297, 298.*
61. *Medicine / Médecine: 242, 253, 256, 260, 264, 267, 269, 272, 275, 279, 282, 284, 289, 296.*
7. *Fine arts and recreation / Beaux-arts et récréation: 208, 209, 210, 235, 236, 239, 246, 249, 254, 281.*
8. *Literature / Belles-lettres et littérature: 210, 249, 254, 259, 260, 265, 280, 281.*
9. *Geography; history; biography, etc. / Géographie; histoire; biographie, etc: 210, 249, 250, 254, 256, 259, 260, 263, 266, 268, 270, 273, 281, 285, 291, 292.*

TABLE DES MATIÈRES

	Page
Le Service d'échange de publications de la Bibliothèque universitaire d'Upsal, par le Dr Erik Gren.	F 45
Nouvelles et informations:	
L'Unesco et les nouvelles internationales.	F 48
Bibliothèques publiques.	F 50
Progrès des services bibliographiques.	F 52
Microfilms.	F 52
Publications.	F 53
Nouvelles diverses.	F 60
Publications demandées.	B 27
Échange.	B 30
Distribution gratuite.	B 37

TABLE OF CONTENTS

Exchange activities of the University library of Uppsala, by Dr. Erik Gren.	E 43
News and information:	
Unesco and international news.	E 46
Public libraries.	E 48
Progress in bibliographical services.	E 50
Microfilms.	E 50
Publications.	E 51
General news.	E 58
Publications wanted.	B 27
Exchange.	B 30
Free distribution.	B 37

Annual subscription: $2.00; 12/6; 600 fr.
Per copy: $ .20; 1/3; 60 fr.

Abonnement annuel: $2.00; 12/6; 600 fr.
Le numéro: $ .20; 1/3; 60 fr.

Any of the distributors listed on inside back-cover will be pleased to accept subscriptions; rates in currency other than the above will be supplied on application to the distributor in the country concerned. When notifying change of address please enclose last wrapper or envelope.

Adresser les demandes d'abonnement aux agents généraux (voir liste pages 3 et 4 couverture) qui vous indiqueront également les tarifs en monnaie autre que celles indiquées ci-dessus. Tout changement d'adresse sera accompagné de la dernière bande d'expédition.

ORGANISATION DES NATIONS UNIES POUR L'ÉDUCATION, LA SCIENCE ET LA CULTURE

UNITED NATIONS EDUCATIONAL, SCIENTIFIC AND CULTURAL ORGANIZATION

19, avenue Kléber, Paris-16e, France

Printed in France.
CUA. 53. I. 64 A.

IMP. UNION, PARIS

UNESCO BULLETIN FOR LIBRARIES

VOL. VII, NO. 4 APRIL 1953

(200) EXCHANGE ACTIVITIES OF THE UNIVERSITY LIBRARY OF UPPSALA[1]

by Dr. Erik Gren,
First Librarian, University Library of Uppsala.

DEVELOPMENT OF THE EXCHANGE ACTIVITIES

For the historical background to the exchange activity of the University Library of Uppsala, reference may be made to the excellent account by Dr. Bring, with a summary in English, published in 1921. Since that time, the library's activities have continually expanded. By November 1939 the number of institutions with which exchanges were carried out had reached the figure of 3,358.

The war was a severe setback to this exchange work, and led to the closing down of a large number of the institutions with which exchange relations were maintained. This applied especially to Germany. At the same time the administration of exchanges has become considerably more difficult than formerly. In many places distribution lists and card indexes of addresses have been completely destroyed (and so, quite often, have stocks of publications for exchange), so that many institutions have had to begin to build up again from nothing. In other places, new and untrained personnel have been brought in, and are only with difficulty finding their feet. Various new postal and customs barriers complicate transmission procedures for books. Finally, to these factors must be added another that is now becoming conspicuous in academic quarters all over the world: degree-theses are printed to a much lesser extent than formerly, so that certain foreign universities have much less exchange material than previously. Thus, after the war, the resumption of former exchange relations has only been able to take place on a reduced scale and in gradual stages.

On the other hand, the library has successfully sought new contacts in regions where it previously had none—in North and South America, in Africa, and in the Orient. In addition, the Latin countries of Southern Europe and Yugoslavia have shown much greater interest in exchanges than formerly. Gradually, moreover, the German academic world is beginning to reassert itself as an important partner for exchanges; and the same applies, though to a lesser extent, to Japan. At present, the number of institutions with which the library maintains exchange relations amounts to about 3,700. This figure

1. Since 1947 the General Conference of Unesco has given instructions to the Director-General to encourage the creation of national exchange centres, but, as early as 1948, when an expert committee was held on the exchange of publications, it was clear that several countries, and very many learned institutions, prefer to follow the methods of direct exchange from institution to institution rather than the direction of exchange transactions through national centres. This article received from the Swedish National Commission for Unesco describes the methods of direct exchange followed by the University of Uppsala in contrast to those of the various National Exchange Services described recently in the *Bulletin* (See vol. VI, items 6, 288, 289, 365, 372, 374, 375, 485, 486).

relates only to the exchanging institutions, not to the publishing institutions, for in many cases exchange work has been centralized, so that one exchange centre sends out publications from several institutions. This applies not only to the large national exchange centres, but also to the large libraries; thus the Uppsala Library itself sends out a large number of publications issued by other institutions or organizations. In the figure given above each centre of this kind is counted as only one unit.

The periodicals and publications of societies obtained by exchange now amount to 3,131 (the corresponding figure for those purchased is 1,395), to which can be added 299 irregularly published serials (compared with 882 purchased). The total number of volumes, booklets or numbers of periodicals and of proceedings of institutions obtained by exchange amounts to over 20,000 yearly. To this figure must be added the rapidly increasing number of individual works and about 3,500 foreign degree-theses (a figure which is far lower than before the war, when, on the average, it was between 21,000 and 22,000.

HOW THE EXCHANGE MATERIAL IS HANDLED

In the following account of how the material exchanged is handled no mention is made of the extensive work of tracking down exchange partners, finding addresses, etc., and initiation of a correspondence.

The key to the recording of the exchange work is an exchange register, a card-index of the institutions with which the library has exchange agreements, in which are entered the address, date at which exchanges started, and the publications covered by the agreement on both sides. Casual exchange material sent or received is also recorded here.

The routine recording of incoming exchange material is carried out in the same way as for purchases. Periodical publications are recorded on "viscard-kort", a visual record system, on which is noted every unit (volume, booklet, etc.) which comes in. Any deficiencies are recorded, and requests put in for them either when the need arises or when a thorough check of the periodical cards is made. Individual works received are recorded in a special accessions book.

The outgoing exchange material is recorded in the following way: for every periodical and series there is a card index, with a card for every exchange partner who receives the publication in question; this corresponds to a plate for an addressing-machine (Adrema), which is used in despatching the material. The dispatch of doctoral theses is recorded in the same way.

The regular dispatch of individual works within a certain field of study (doctoral theses, off-prints from the university yearbook, etc.) is entered under the exchange partner's name in a register divided into fields of study. In addition, the number of copies thus sent out is recorded in the register mentioned below.

The occasional dispatch of individual works is recorded in a register in which each work has a page to itself; date of dispatch and the name of the recipient are entered in the register. As stated earlier, all occasional dispatches of this kind are also recorded on the relevant recipient's card in the exchange register. In this way it is always possible to say to which exchange partners a certain work has been sent, and what works any given exchange partner has received; this is necessary to avoid duplication.

Finally, for stock, there is a special stock catalogue on "viscard-kort", which is kept up to date and gives immediate information about the size of current stock.

The exchange service at Uppsala has become a flexible and convenient instrument in the service of the library. Last spring, the librarian in charge

of the exchange department of the Uppsala University Library had an opportunity of studying on the spot the organization of exchange work in various foreign libraries and exchange centres, and he was able to report that the arrangements at Uppsala were by no means inferior to those that he visited, and that they were in many cases superior in simplicity, labour-saving methods and efficiency.

REASONS FOR REJECTING THE USE OF A NATIONAL EXCHANGE CENTRE

The Uppsala University Library decisively rejects the idea of transferring its exchange work to a special exchange centre for the following reasons:

1. Since the library already sends its parcels post free, one of the most important arguments for centralization, the saving of transport costs, falls to the ground.
2. By far the greatest part of the exchange material is at the exclusive disposal of the library—degree-theses, the university yearbook, the library's own publications, the publications of the Ekman Fund, certain publications of Uppsala societies (e.g. of the Humanistiska vetenskapssamfundet), and the often large number of extra copies of publications presented by certain state-aided institutions or societies (such as the Geological Institute and the Uppsala Medical Society) over and above the number required to obtain a state grant. If the library were to share these publications with others, its position would be incomparably worse than at present. It may be feared that the organizations which now present extra copies in order to build up our collections in their own field of study would no longer have the same interest in doing so. If an exchange centre were to exchange these publications exclusively on our behalf, or if we were to continue to exchange some while the remainder were exchanged by the centre, there would be no great advantage over the present system, and there would on the other hand be a whole series of disadvantages.
3. The transfer of exchanges to a centre would hardly bring about any economy in manpower; the incoming and outgoing material would still have to be recorded and supervised as now, correspondence would still have to be carried on, though now primarily with the exchange centre.
4. The system with a centre would be more unwieldy and inflexible than the present system, since complaints can now be made direct, doubtful or negative replies to proposals for an exchange can be met by direct new proposals, and agreements about the alteration of the material exchanged can be reached more easily.
5. It is obvious that people will show greater personal interest in exchange work directly concerning their own institution than in work where they are the middleman between two outside institutions—the situation in which the staff of an exchange centre constantly finds itself. Similarly it is probably easier to stimulate donors to support the exchange work of an institution than to support an abstraction like an exchange centre.
6. The library has succeeded in creating for itself considerable international goodwill, the importance of which for successful exchange work cannot be overestimated. An exchange centre can hardly count on anything like this: the foreign exchange partner does not as a rule know where his exchange material finally goes.

NEWS AND INFORMATION

UNESCO AND INTERNATIONAL NEWS

(201) INTERNATIONAL BOOK DESIGN EXHIBITION, 1953, TO BE HELD IN LONDON

The National Book League will hold an International Book Design Exhibition, 1953, in London in August. All countries known for the standard of their books have been invited to participate. Each participant country may enter not more than 50 titles, which must have been published in that country between 1 January and 31 December 1952. Books will be representative of all classes, with special emphasis on the inexpensive book of which large numbers are printed rather than the limited edition.

There is an entry fee of 100 guineas. The National Book League will mount and display the books throughout the exhibition, and produce and publish a complete catalogue of titles exhibited. It will supply, without charge, a copy of the catalogue to each publisher whose books appear in the exhibition, plus three copies to the National Library (or other libraries designated by the governments concerned) of each participant country. The league will also use its best endeavours to arrange for the exhibition to tour British provincial cities, after it has been shown in London, and it will approach certain organizations in America with a view to planning an American tour. If a participant country wishes to have a copy of the exhibition for tour in its own cities the league will invite other countries to give extra copies of the books for this purpose.

So far the following countries have agreed to participate: Austria, Brazil, Czechoslovakia, France, Germany, Israel, Italy, Spain, Switzerland, the United Kingdom, the United States of America and the U.S.S.R.

For further information, write to the National Book League, 7 Albemarle Street, London, W.1, Great Britain.

(202) INTERNATIONAL ABSTRACTING BOARD

Following the International Conference on Science Abstracting, held at Unesco House in June 1949, the International Council of Scientific Unions (ICSU) has created the ICSU Abstracting Board, initially for the co-ordination of physics abstracting.

The board, which began operation on 1 June 1952, is autonomous but includes the Secretary-General of ICSU as well as members representing the abstract journals accepted as eligible for participation. Mr. Verner W. Clapp, Chief Assistant Librarian, Library of Congress, Washington, is president of the board, and Professor G. A. Boutry of the Conservatoire national des arts et métiers, Paris, is secretary. The present member journals, namely *Physics abstracts* (London) and the *Bulletin analytique* (Paris) are collaborating by sharing material difficult to obtain (such as journals from Eastern Europe and the U.S.S.R.), by exchanging abstracts and original articles in proof, and in other useful ways.

The International Union of Pure and Applied Chemistry having asked to be kept informed of the development and activities of the board with a view to the possible future inclusion of abstracting in chemistry in its activities, Dr. L. H. Lampitt (London) has been designated as an observer.

The board will hold a meeting in Strasbourg on 6-7 July, immediately preceding the meeting of the Executive Committee of ICSU.

The ICSU Abstracting Board has been granted a subvention by Unesco. Its provisional seat is at the Institut d'Optique, 3 boulevard Pasteur, Paris-15e, where all correspondence should be sent.

(203) DEVELOPMENT OF UNESCO BOOK COUPON SCHEME IN FRANCE

The Direction des Bibliothèques de France, which acts as distributing body for Unesco Book Coupons, has prepared the following statistics showing the considerable increase in the use of book coupons in France since 1949.

In reading the figures below the following remarks should be taken into account: the term "State institutions" designates university institutes, higher education schools, study and scientific research centres and documentation services in ministries. These various institutions and the libraries controlled by the Direction des Bibliothèques have used Unesco coupons, either in ordering directly from abroad as shown in columns 1 and 2 of the table, or through French import booksellers (column 3); the Unesco Coupon Scheme has enabled the latter to meet the needs of scholars and individual research workers, research centres and, above all, research libraries.

Unesco Coupons: Operation of Distributing Body for Book Coupons in France (Direction des Bibliothèques and Bibliothèque Nationale).

Year	Total amounts allotted	No. of allotments	Categories of buyers: Libraries controlled by the Direction des Bibliothèques (1)	State Institutions (2)	Booksellers (3)	Industrial societies (4)	Private institutions and individuals (5)
	$		%	%	%	%	%
1949	25,368	284	39	19	23	10	9
1950	45,847	463	45	7	28	7	13
1951	64,210	742	48	11	25	7	9
1952	200,082	1,172	13	7	67	8	5
Total	335,507	2,661	26	9	50	8	7

Note. The percentages have been taken to the nearest round figure.

(204) FIRST IBERO-AMERICAN CONGRESS OF LIBRARIANS AND ARCHIVISTS

The congress was held in Madrid from 20-28 October 1952. In addition to over 500 Spanish members, more than 100 delegates and representatives of cultural bodies from Latin America and the Philippines attended.

In its final plenary session the congress approved the following projects: the creation of an Institute of Ibero-American-Philippine Bibliography and Documentation, a Central Copyright Institute, a federation of library associations, and a library school in Spain; the establishment of permanent committees on cataloguing and on classification; and the compilation of guides to documents in Hispanic repositories. It also recommended that the second congress should be held in Brazil in 1954.

(205) EDUCATIONAL BOOKS AVAILABLE ON LOAN IN TWENTY COUNTRIES

The Association for Childhood Education International, 1201 Sixteenth Street, N.W., Washington 6, D.C. (U.S.A.), has prepared educational kits of books and publications for primary and intermediate schools which have been distributed to the following countries. They will be available on loan from the USIS centres (United States Information Services) or the cultural activities departments attached to the various U.S. embassies in the different countries: *Burma*, Rangoon (2 sets); *Ceylon*, Colombo; *Egypt*, Cairo; *Formosa*, Taipei; *Hong Kong*, *India*, Bombay, Calcutta, Madras, New Delhi; *Indochina*, Saigon; *Indonesia*, Jakarta; *Iran*, Teheran; *Iraq*, Baghdad; *Italy*, Rome; *Korea*, Pusan; *Malaya*, Kuala Lumpur, Singapore; *Morocco*, Tangier; *Pakistan*, Karachi; *Philippines*, Manila (2 sets); *Spain*, Madrid; *Syria*, Damascus (Lebanon should request from Damascus); *Thailand*, Bangkok; *Turkey*, Ankara.

PUBLIC LIBRARIES

(206) UNESCO SEMINAR ON THE DEVELOPMENT OF PUBLIC LIBRARIES IN AFRICA

The Unesco seminar on the development of public library services in Africa (See *Bulletin*, vol. VI, no. 11-12, item 562) will be held in the new buildings of the University College, Ibadan, Nigeria, from 27 July to 21 August 1953. Its purpose will be to study the principal public library problems in Africa and to draft plans and proposals for the development of public library services in that continent, particularly in service to mass education.

PARTICIPATION AND GENERAL ARRANGEMENTS

The following Member States of Unesco, which are in Africa or are responsible for administration of territories in Africa, have been invited to send participants: Belgium, Egypt, France, Italy, Liberia, Libya, Spain, Union of South Africa and the United Kingdom. Ethiopia and Portugal, which are not members of Unesco, have been invited to send observers.

The seminar will be limited to 30 participants (who will in general be chosen by the governments taking part), plus observers.

All participants will be provided with free board and lodging, but governments of participating States are expected to pay for travel to Ibadan and return and incidental expenses.

GENERAL PLAN OF THE WORK OF THE SEMINAR

French and English will be the official languages of the seminar, which will be directed by Miss Yvonne Oddon, librarian of the Musée de l'Homme, Paris.

The work of the seminar will be carried out in plenary sessions and in meetings of three working groups.

The groups will consider the following subjects, giving special attention to the different conditions and needs of the various parts of Africa.

Group I. Organizing public library services on a regional or national scale

This group will first consider such broad topics as the definition of the term "public library", the need for public libraries in Africa, their role in educational programmes, basic library surveys and the formulation of plans for large-scale public library development. The group will then study and discuss the practical problems to be solved in establishing and operating central

public library agencies (regional or national) and extending their services by means of mobile units, deposit stations and branches.

Group II. Provision, selection and use of publications and audio-visual materials in African public libraries

This group will first consider the kinds of information about the region to be served which the librarian needs in assembling material; ways of determining the suitability of books and audio-visual material; sources of material; what the librarian should know about the production of easy-to-read publications, films and filmstrips; and co-operation with the specialists in mass education programmes. The group will devote considerable attention to the problem of adapting tested public library techniques for ensuring maximum use of the collection of books, films, etc., by the people for whom the material is intended.

Group III. Professional training for public library service

This group will consider the need for professionally trained librarians in public library service; and the ways in which training can be given when there is no library school, that is, by seminars, conferences, fellowships, internships, in-service training, etc. The group will then explore the main problems in establishing library schools: affiliation with an educational institution, finance, staff, students, curriculum, etc. It is expected that this group will formulate fairly detailed suggestions regarding variations in the conventional curriculum required by African conditions.

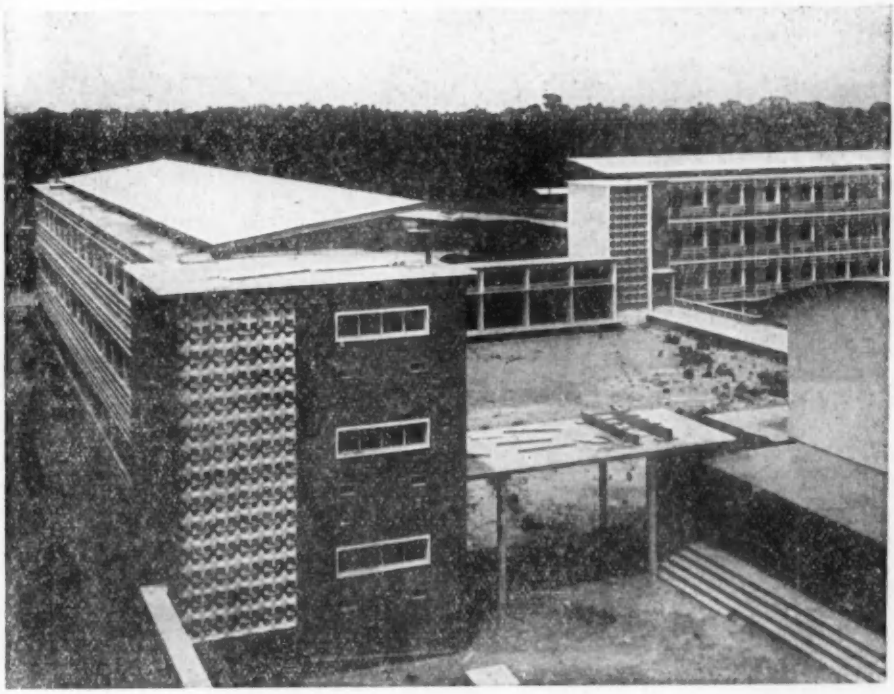

Part of the new buildings of the University College, Ibadan, where the Unesco seminar will be held this summer.

Section des nouveaux bâtiments du « University College », à Ibadan, où aura lieu cet été le stage d'études de l'Unesco.

VISIT TO THE GOLD COAST

Seminar members have been invited to spend two or three days in the Gold Coast immediately before the seminar to see the excellent public library services to mass education operated by the Gold Coast Library Board in Accra and throughout the territory.

FOR FURTHER INFORMATION

Librarians and educators interested in attending the seminar should immediately get in touch with their Unesco National Commission or Co-operating Body, Ministry or Department of Education.

PROGRESS IN BIBLIOGRAPHICAL SERVICES

(207) BELGIAN NATIONAL BIBLIOGRAPHICAL COMMITTEE

The Belgian National Bibliographical Committee was set up on 20 August 1951 in the Ministry of Education (See *Bulletin*, vol. VI, no. 2/3, item 75), and in 1952 it was officially recognized as a specialized sub-commission of the National Commission for Unesco.

Mr. E. Vauthier, Chief Librarian of the Royal Library, is chairman, while Miss Dargent, Assistant Librarian, acts as secretary. The committee now comprises three members in addition to the chairman and secretary, but further persons may be called upon for assistance if required.

At its first meeting, held on 29 August 1951, the committee drew up a basic programme comprising the following items: (a) study of the possibility of preparing and publishing a bibliography of published and manuscript bibliographies existing in Belgium and the Belgian Congo; (b) standardization of bibliographical methods; (c) co-ordination of bibliographical work; (d) development of the provision of national bibliographical tools.

As far as item (a) is concerned, Mr. Van Hove, Assistant Librarian of the Royal Library, has almost completed a bibliography of bibliographies covering the period 1830-1930, which is to be published as a volume. The bibliography for the years 1930-50 will possibly be published in a specialized journal.

The committee has also dealt with two requests from Unesco. The first had to do with the Belgian centres to be included in the *Guide to national bibliographical information centres*. The second request raised the problem of the inadequacy of information about official or private publications available for exchange purposes. The Belgian Service for International Exchanges (see *Bulletin*, vol. VII, no. 2/3, item 123) has taken steps to recruit the staff needed for the publication of a *Bulletin des échanges*, which would provide a partial solution of the problem.

MICROFILMS

(208) MICROFILMS AVAILABLE IN THE LIBRARY OF CONGRESS, WASHINGTON

The Library of Congress, Washington, has issued or has in preparation the following checklists of material which is available on microfilm in the Library of Congress:

Checklist of manuscripts in St. Catherine's monastery, Mt. Sinai, microfilmed for the Library of Congress, 1950.
A list of more than 3,000 manuscripts and firmans in Greek, Arabic, Georgian, Syriac, Ethiopic, Slavonic, and other languages. The materials were copied in co-operation with the American Foundation for the Study of Man, Farouk I University, American Schools of Oriental Research, and a number of individual scholars. The texts are contained on 1,700 reels of film averaging 33 feet each. Price: $0.50.

Checklist of manuscripts in the libraries of the Greek and Armenian Patriarchates, Jerusalem, microfilmed for the Library of Congress, 1949-50.
Contains brief notices of more than 1,000 manuscripts in Greek, Arabic, Georgian, Syriac, Ethiopic, and other languages copied in co-operation with the American Schools of Oriental Research. The texts to which it refers are on 1,000 reels of film averaging 30 feet each.

Checklist of the official gazettes of Mexican states and territories.
These were microfilmed during 1949-51. The films are on 1,000 reels of 100 feet each.

Checklist of American Negro newspapers.
Newspapers microfilmed for the American Council of Learned Societies during 1950-51. The films are on 180 reels of about 85 feet each.

Checklist of selected archives of the Foreign Office of Japan microfilmed in co-operation with the U.S. Department of State during 1949-51.
This list is in preparation. Materials from the Meiji-Taisho periods (1868-1926) and the Showa period (1926) have already been listed. There remain to be listed a considerable body of materials used by the International Prosecution Section in connexion with trials of war criminals, about 100,000 telegrams, and a collection of treaties. The list, which is being arranged according to the numbers in a Japanese catalogue of the archives, will be indexed in detail. The materials occupy 2,142 reels of 100 feet each.

Requests for information concerning the microfilms represented in these lists should be addressed to the Library of Congress Photo-duplication Service.

(209) CHEAP PORTABLE MICROFILM READER

A new model of a cheap portable microfilm reader suitable for individual use for reading, projecting and enlarging all types of microfilm material is now manufactured in France. The reader projects on to a table. It is equipped for different voltages and uses a standard model projection lamp. This apparatus, known as *Kangaroo*, will accommodate microfilm in rolls and strips and sheet microfilm up to 105×150 mm. The price of this reader is 12,500 French francs plus shipping charges. Further information may be obtained from Mme de Beauvais, 7 rue de Laborde, Paris-8e, France.

PUBLICATIONS

Under this heading the *Bulletin* mentions new and important bibliographical publications, reference works, recent scientific books and periodicals of special interest. Libraries and publishers are asked to co-operate by supplying us with full details of such publications.

Readers in the countries participating in the Unesco Book Coupon Scheme are reminded that publications reviewed in this section, if obtainable in Austria, Belgium, Burma,

Ceylon, Czechoslovakia, Egypt, France, German Bundesrepublik, Hungary, India, Indonesia, Iran, Iraq, Israel, Italy, Japan, Netherlands, Pakistan, Switzerland, Thailand, Turkey, Union of South Africa, United Kingdom, United States of America, or Yugoslavia, can be bought with Unesco Book Coupons.

Readers are reminded that the following Unesco periodicals also note new publications of interest to libraries: *Education abstracts* (monthly), *International social science bulletin* (quarterly) and *Current sociology* (quarterly).

Unless otherwise stated all Unesco publications mentioned below are obtainable from Unesco national distributors listed on the inside back cover of each issue of the *Bulletin*.

BIBLIOGRAPHY

(210) MALCLÈS (L. N.) *Les Sources du travail bibliographique.* Tome II. *Bibliographies spécialisées (sciences humaines).* Genève, Librairie E. Droz, 8 rue Verdaine; Lille, Giard, 2 rue Royale, 1952. Two volumes, 8vo, ix+954 p. 140 Swiss fr. or $33 post free.

The first volume of this work has already been reported in the *Bulletin* (vol. IV, no. 11, p. 874). Vol. II deals with specialized bibliographies in humanistic studies according to the following major divisions: prehistory, anthropology, ethnography, sociology; general linguistics, linguistic geography; world history, sciences subsidiary to history; Graeco-Roman antiquity, mediæval Greek, mediæval Latin; mediæval, modern and contemporary history; history of the European and American peoples; Romance languages; Celtic languages and literatures; Germanic languages; non-Indo-European languages of Europe; history of world and European literature, comparative literature; religions; geography; archaeology and the arts, musicology; legal, political, economic and social sciences; philosophy; languages, literatures and history of the Slav and Balkan countries; Near, Middle and Far East.

(211) *Deutsches Bücherverzeichnis 1941-1950.* Verzeichnis der in Deutschland,Österreich, der Schweiz und im übrigen Ausland herausgegebenen deutschsprachigen Verlagsschriften sowie der wichtigsten Veröffentlichungen ausserhalb des Buchhandels. Leipzig, Verlag des Börsenvereins der Deutschen Buchhändler, 1952-. Price per issue: DM.18.50.

A cumulative catalogue, compiled by the Deutsche Bücherei, of works in the German language published in Germany, Austria, Switzerland and other countries by the book trade, and also the most important works published outside the trade. The complete work will contain about 310,000 titles and references divided into two parts: an alphabetical list of titles and an alphabetical classified subject list. It will comprise about 48 issues to be published monthly See also announcement of *Deutsche bibliographie 1945-1950*, item 84, vol. VII, no. 2/3 of the *Bulletin*).

(212) *The Reference catalogue of current literature 1951.* London, J. Whitaker and Co. Ltd., 13 Bedford Square, W.C.1, 1952. 2 vols. Author vol., 800 p.; Title vol., 1,100 p. £10 10s. od.

A reference index of books in print and on sale in the British Empire up to the end of 1950. The two volumes contain over 300,000 entries giving details as to author, title, editor, translator, reviser, year of publication or year of latest edition, number of edition, size, number of pages, illustrations, etc. The last edition of this work appeared in 1940.

(213) *Neuerscheinungen wissenschaftlicher Literatur aus den Ländern der Volksdemocratie.* Albanien, Bulgarien, Polen, Rumänien, Tschechoslowa-

kische Republik, Ungarn und der Volksrepublik China. Jahrgang 1, no. 1, Oktober 1951. Berlin, Zentralstelle für wissenschaftliche Literatur, Unter den Linden 8. Annual subscription: DM.12.

A fortnightly bibliography of new literature published in the above mentioned countries. Lists publications on the social sciences, inorganic and organic sciences, technology, librarianship, bibliographies, general periodicals, biographies, etc. The author's name, title of work, place of publication and publisher are transliterated from the cyrillic characters where necessary, and a German translation of the title is given. Prices are also indicated.

(214) ELLUL (Jean). *Index des communications et mémoires publiés par l'Institut d'Égypte (1859-1952)*. Le Caire, Imprimerie de l'Institut Français d'Archéologie Orientale, 1952. xii+194 p.

After a brief illustrated history of the Egyptian Institute, this bibliography of its publications is arranged first by subject then by names of authors. Subjects covered, mostly referring to Egypt, include all branches of science, fine arts, history, commerce, etc. Finally, there is a catalogue of publications on sale at the institute.

(215) BORN (Lester K.), comp. *Unpublished bibliographical tools in certain archives and libraries of Europe*. Washington, Library of Congress, 1952. v+25 p. $0.25 from Library of Congress, Card Division.

Contains references to 362 unpublished bibliographical sources in about 100 institutions in eight European countries. Subject contents of each catalogue are given.

(216) TREMAINE (Marie). *A Bibliography of Canadian imprints, 1751-1800*. Toronto, University of Toronto Press, 1952. 705 p. $10 (Canadian).

A list and bibliographical description of over 1,000 Canadian imprints published from 1751 to 1800, as well as a list of newspapers.

The Canadian Bibliographic Centre has nearly completed the microfilming of 800 works listed in the bibliography which are known to be still in existence, many of them held by libraries outside Canada.

(217) GAUDENZI (Nerio), comp. *Guida bibliografica internazionale per il chimico*. Firenze, Sansoni, viale Mazzini 46, 1952. 514 p. 4,000 lire.

A catalogue of 3,200 books on chemistry (general, inorganic, organic, analytical, mineralogical, industrial, etc.) and its numerous applications. It includes works in Italian, French, English and German. In addition, there is a list of approximately 1,200 reviews published in 40 different countries. Explanatory notes are in English, French, German and Italian.

(218) *A London bibliography of the social sciences*. Volume VII. 1936-1950, A-F. London, British Library of Political and Economic Science (London School of Economics and Political Science), Houghton Street, Aldwych, W.C.2, 1952. 1,043 p. £4.

Volume VII of this well-known subject bibliography, published in September 1952, and volumes VIII and IX which will be published during 1953, record the additions to the British Library of Political and Economic Science and to the Edward Fry Library of International Law, except non-governmental periodicals and material in Slavonic languages, during the period June 1936 to May 1950.

Volumes 1-5, covering the years up to 1931, are still available, price £2 per volume. Monthly lists of additions can also be obtained, the annual subscription is 25s.

(219) UNESCO. *Theses in the social sciences.* An international analytical catalogue of unpublished doctorate theses, 1940-1950. Paris, Unesco, 1952. 236 p. $1.25; 7s. 6d.; 350 Fr. fr.

A list of over 3,000 unpublished theses submitted for the award of a doctorate in 23 countries from 1940 to 1950. Entries are arranged under the following 10 main divisions: sociology, social psychology, population, demography and human geography, political science, economics, law, international law and relations, administrative sciences, education and cultural anthropology and ethnology. There is an alphabetical subject index, an alphabetical list of authors, and a geographical index.

The preface and indexes are in English and French.

(220) *The Japan science review: law and politics.* No. 2. *List of books and articles on law and politics (1946-1950).* Tokyo, Union of Japanese Societies of Law and Politics, Ueno-kôen, Taitô-ku, 1951. 70 p. $1.50.

A catalogue of selected books and articles on law and politics published in Japan from 1946 to 1950. Each entry includes the English title, followed by the Japanese title and other usual bibliographical data. A short description in English of the subject covered by each book or article is given.

(221) CONNOR (John M.), comp. *Bibliografía de la literatura sobre educación de adultos en América Latina.* Washington, Union Panamericana, Departamento de Asuntos Culturales, 1952. 88 p.

This bibliography lists books and articles on adult education in Latin America. There is a general section, arranged alphabetically by authors, followed by the main section which is divided into 20 parts corresponding to the 20 Latin American republics. Each entry contains a short description in Spanish of the contents of each work.

LIBRARIANSHIP

(222) GROSS (O.). *Library terms: Fachausdrücke des Bibliothekswesens und seiner Nachbargebiete: Englisch-Deutsch und Deutsch-Englisch.* Hamburg, Eberhard Stichnote, Mittelweg 15, 1952. 163 p. DM. 7.20.

Each section lists about 3,500 technical terms used in librarianship and allied subjects (printing, book-binding, etc.). It also includes a selected list of symbols and abbreviations in English and German.

(223) FRANCE. DIRECTION DES BIBLIOTHÈQUES. *Instructions sommaires pour l'organisation et le fonctionnement des bibliothèques publiques.* I. *Établissement des catalogues.* Paris, Centre national de documentation pédagogique, 1952. 95 p. 250 Fr. fr. (Publication du Centre national de Documentation pédagogique, Brochure no. 44-DP). Obtainable from: Editions du Ministère de l'Éducation nationale, Service de vente, 13 rue du Four, Paris-6e, and Bibliothèque nationale, Paris-2e.

After a short introduction on the arrangement and handling of books, this work gives clear and detailed instructions on how to draw up a catalogue, the correct way to write up author and subject cards, the choice of catchwords, arrangement, etc. Though mainly intended for French librarians, it will be of practical use to all public librarians concerned with cataloguing.

(224) UNESCO. *The Delhi public library project.* Paris, Unesco, 1952. (Occasional papers in education, Unesco/ED. Occ./16.) 26 p. Free on request to the Education Clearing House.

A description by Mr. Frank Gardner, Librarian of the Luton Public Library (U.K.), and Unesco Consultant at the Delhi project from November 1951

to June 1952, of the Delhi public library established by the Government of India with Unesco's assistance as a pilot project to point the way for the development of public library services in adult and fundamental education throughout India and in other countries of South Asia (See *Bulletin*, vol. IV, no. 9, vol. V, no. 8/9 and vol. VI, no. 2/3). The discussion of the problems encountered and the solutions worked out make this paper of value to educators and librarians in countries where public library services are not yet fully developed. English, French and Spanish editions.

(225) BUTCHER (D. W.). *The Department libraries of the University of Cambridge.* London, Aslib, 4 Palace Gate. (Offprinted from *The Journal of documentation*, vol. 7, no. 4, December 1951, p. 221-43).

A brief survey of the 51 faculty, departmental, and special libraries of the University of Cambridge. The following information about each library is given: number of books and periodicals, subjects covered, cataloguing system, special collections, hours of opening, and, where applicable, a list of publications issued. There is an index of special collections and subjects.

(226) BUONOCORE (Domingo). *Vocabulario bibliográfico.* Santa Fe, Librería y Editorial Castellví S.A., 1952. 205 p. (Series Bibliotecológicas).

This vocabulary intended for the use of writers, bibliographers, librarians, archivists, typographers, binders, publishers and editors in Spanish-speaking countries, contains concise and adequate definitions of some 880 terms used in connexion with books, documents, libraries and printing.

(227) *The Australian library journal.* Sydney, The Library Association of Australia, c/o The Public Library, Macquarie Street Annual subscription: 10s.; single copies: 2s. 6d. including postage.

A quarterly library review which contains news about and for Australian libraries, book reviews, etc.

BOOK PRODUCTION

(228) UNESCO. *Statistical report on book production 1937-1950.* Paris, Unesco, 1952. (Unesco/ST/R/9, Paris, 1 July 1952). 91 p. A limited number of copies available on request to Unesco Statistical Service.

After a brief historical review of international action taken in compiling statistics on book production, followed by a chapter on methodology and terminology, and a summary of the main principles for the standardization of national statistics on this subject, the report gives summary tables for total book production in 43 countries for the years 1937-50, classified in UDC categories, and statistics showing the number of translations listed in *Index translationum* for 1937, 1938 and 1948-50 (These statistics were published in vol. VI, no. 10, of the *Bulletin*, p. 93-95). Then follow national tables in alphabetical order of countries. The last chapter contains notes and supplementary information for a number of countries. The report is bilingual (English and French).

SOCIAL SCIENCES

(229) *Handwörterbuch der Sozialwissenschaften.* Tübingen, J. C. B. Mohr (Paul Siebeck); Stuttgart, Gustav Fischer; Göttingen, Vandenhoeck und Ruprecht, 1952-.

Successor to Elster's *Handwörterbuch der Staatswissenschaften*, this encyclopaedia of the social sciences will have on completion over 5,300 pages in six volumes, together with an index-volume. It will cover all branches of the social sciences,

containing articles on law, economic and political theory, social and economic history, money and banking, social welfare, statistics, world trade, economic geography, agrarian problems. The first of approximately 40 fascicules appeared in September 1952.

(230) HAMBRO (E.). *The Case law of the international court.* Leiden, A. W. Sijthoff, 1952. 42.50 Dutch guilders.

A list of the judgments, advisory opinions and orders of the Permanent Court of International Justice and the International Court of Justice. The work contains a bibliography and an index. English and French text.

(231) HORKHEIMER (Max). *Survey of the social sciences in Western Germany.* Washington, Library of Congress, European Affairs Division, 1952. 225 p. Index. $1. Obtainable from the Card Division, Library of Congress.

The first section of this survey describes centres of teaching and research in social sciences at universities, colleges and research institutes in Western Germany. This is followed by a description of German periodicals published in the various branches, and a survey of the sociological work being carried out at present. Lastly, there is a list of 350 publications dealing with the fields covered by the report.

INTERNATIONAL CIVIL AVIATION

(232) *Lexicon of terms used in connexion with international civil aviation.* English-French-Spanish. Montreal, International Civil Aviation Organization, International Aviation Building, 1080 University Street, 1952. 197 p. $1. (Canadian).

A lexicon of approximately 2,500 terms relevant to the work of the International Civil Aviation Organization (ICAO). In addition to terminology chiefly related to aeronautical fields (aircraft design and operation, aerodrome construction, air traffic control, etc.) it extends to aeronautical cartography, communications and meteorology. Each entry gives an English term or phrase, an indication of the context or contexts within which it is to be understood, and the French and Spanish equivalents. In some 625 entries, definitions have also been given. The terms used in the lexicon, which has been approved by the Council of ICAO, and their other-language equivalents, have been arrived at after careful international deliberation.

PURE SCIENCES

(233) MÜLLER (Eugen). *Methoden der organischen Chemie (Houben-Weyl).* Stuttgart, Georg Thieme Verlag, Diemershaldenstr. 47, 1952-. Approx. DM.100 per vol.

Publication of the fourth and completely revised edition of this handbook for all research in the field of organic chemistry has recently begun. The work will comprise approximately 14 volumes.

(234) NISSEN (Claus). *Die Botanische Buchillustration: ihre Geschichte und Bibliographie.* Stuttgart, Hiersemann Verlags-Gesellschaft, Feuerseeplatz 8, 1951. 2 vols. DM.120.

The first volume of this work deals with the history of botanical illustration, and the second gives a detailed author catalogue with indexes by titles, artists, plants, and countries where plants appear.

MUSIC

(235) SCHOLES (Percy A.). *The Concise Oxford dictionary of music.* London, Oxford University Press, Amen House, E.C.4, 1952. 685 p. 18s.

A practical handbook containing nearly 10,000 entries giving information about music, its structure, instruments and performance; short biographical notes on composers, performers, conductors and critics; tables of notation and nomenclature, musical examples and illustrations.

(236) KROHN (Ernest C.), comp. *The History of music: an index to a selected group of publications.* Washington University Library Studies Number 3. St. Louis, Washington University, 1952. 463 p.

A list of writings on the history of music in 39 (mostly standard) musicological publications, such as Chrysander's *Jahrbücher*, the *Musical antiquary*, *Music and letters*, etc. It is divided into periods, and covers all phases from prehistoric and primitive up to contemporary music. Entries include the author's name, full title of the article or other publication, volume with inclusive pages and year of publication. There is an index to names of authors, composers, etc.

PHILOLOGY

(237) *Phoibos.* Bulletin du Cercle de Philologie classique et orientale de l'Université libre de Bruxelles. Uccle-Bruxelles, 63 rue Zeecrabbe.

Designed to be a link between university research and secondary education, the review contains general articles devoted to recent research in the field of classical antiquity, and comprehensive analytical and classified bibliographies on special subjects for the use of secondary school teachers.

CHEAP POSTER PRODUCTION

(238) OBERWAGER (Jérome). *Cómo imprimir carteles: un procedimiento al alcance de todos.* Patzcuaro, Centro Regional de Educación Fundamental para la América Latina, 1952. 54 p. (No. 4 in the *Publicaciones* series of Crefal).

A technical guide for teachers interested in the production of posters, published by the Fundamental Education Regional Centre for Latin America (Crefal). It presents the method evolved by Jérome Oberwager and adopted by the centre in its production of posters for local distribution. After a brief description of the procedure followed in Crefal, the guide deals with the equipment required—engraving tools, accessories, engraving table, etc., giving detailed descriptions and explaining how to manufacture them at a minimum cost. Instructions for the manufacture of presses at a very reduced price are also included. The booklet is illustrated throughout with schemes, drawings, engravings and photographs.

HOUSING AND TOWN PLANNING

(239) *Mitteilungen des deutschen Verbandes für Wohnungswesen, Städtebau und Raumplanung.* Frankfurt/M., Deutscher Verband für Wohnungswesen, Städtebau und Raumplanung, Taunusanlage 6.

This periodical contains articles on developments in housing and town planning in Germany and in other countries. Beginning with the first number for 1952, it is presented in a new form in accordance with the recommendations of the International Council for Building Documentation. Each subject treated appears as a separate leaflet and is given its appropriate UDC number.

The German Housing and Town Planning Association also publish a monthly periodical entitled *Bauliteratur*, containing a bibliography of books and

articles appearing in 175 periodicals published in Europe and elsewhere, on housing, town planning and building in general.

GENERAL NEWS

(240) CANADIAN NATIONAL LIBRARY

The National Library Act, creating a National Library of Canada (see *Bulletin*, vol. VI, no. 11/12, item 589), received final approval in December 1952 and Dr. W. Kaye Lamb, Dominion Archivist, was formally appointed National Librarian.

It is hoped to publish an article on the National Library of Canada in an early issue of the *Bulletin*.

(241) CUBAN LIBRARY LAW

The Cuban Government has passed a law (Ley-Decreto no. 534, La Habana, *Gaceta oficial*, 14 de noviembre de 1952), authorizing the creation of a register of library schools and of professional librarians in Cuba, recognizing the title of librarian and stating that preference should be given to professional librarians in filling posts in libraries. The text of the new law states that "for the efficient organization and development of public libraries it is necessary, as an initial step, to create a body of professionally qualified people instructed in the needs of these institutions, capable of promoting the greatest diffusion of books so that more and better reading facilities may be available to all, and thus to co-operate in the great task now assigned to libraries as a complement to schools in all systems of popular education".

(242) MEDICAL DOCUMENTATION

DOCUMED (Documentatio scientiae medicinae): Institut für medizinische Dokumentation, is a new organization which has recently been set up at Johannesstrasse 1-7, Stuttgart-W, Germany. It will provide, for a small fee, reports and bibliographies in the field of medical science.

(243) AMERICAN PROJECT FOR THE EXCHANGE OF RUSSIAN DUPLICATES

In 1949 the Library of Congress, Washington, with the co-operation of the Joint Committee on Slavic Studies of the American Council of Learned Societies and the Social Science Research Council, started a project whereby it exchanged Russian duplicates in its collection with other American libraries having active Russian collections. Since the inception of the project, approximately 30,000 monographs and 50,000 serials have been listed and about 15,000 monographs and 9,000 serials have been distributed.

(244) MIDWEST INTER-LIBRARY CENTER (U.S.A.)

The Midwest Inter-library Center (See the *Bulletin*, vol. V, item 31; vol. VI, item 160) reporting on its first year of operations which ended on 30 June 1952, states that 5,159 boxes of books and periodicals (equivalent to about 290,000 volumes) were transported from member libraries to the centre. In addition, 12,693 volumes of newspapers, were deposited.

The centre also placed subscriptions for 23 foreign newspapers and 16 American newspapers on microfilm. It also made arrangements to receive from the University of Paris all French university dissertations, with the exception of medicine.

PUBLICATIONS WANTED
PUBLICATIONS DEMANDÉES

The most urgent requests received by the Unesco Clearing House for Publications are listed below. Libraries able to offer any of the works needed are asked to communicate directly with the library concerned.

In addition, libraries in countries in which the Unesco Gift Coupon Scheme is now operating are urged to consider using the scheme to help meet these needs.

Nous publions ci-dessous la liste des demandes les plus urgentes reçues par le Centre de l'Unesco pour l'échange des publications. Les bibliothèques qui peuvent offrir certains des ouvrages énumérés sont instamment priées de se mettre directement en rapport avec l'institution qui en a besoin.

D'autre part, les bibliothèques des pays qui appliquent le système des bons d'entraide Unesco ont priées d'examiner la possibilité d'utiliser ces bons pour contribuer à satisfaire ces demandes.

AUSTRIA / AUTRICHE

(245) ENGLISCHES SEMINAR, Universität, Innrain 52, Innsbruck,

Requests / Demande:

Modern language review, vols. 1-24; vol. XLI, no. 1; vol. XLV, no. 4.

(246) BIBLIOTHEK DER AKADEMIE DER BILDENDEN KÜNSTE, 3, Schillerplatz, Wien I,

Requests / Demande:

American city, vol. 67 (1952), nos. 2-6.
The American home, vol. 46 (1951), no. 8; vol. 47 (1952), no. 2, onwards / et suite.
The Architectural forum, vol. 91, no. 1; vol. 92, no. 6; vol. 93, nos. 3, 4, 6; vol. 95, no. 1; vol. 97, no. 4 onwards / et suite (1949-1952).
L'architecture d'aujourd'hui, vol. 9 (1938), no. 4; vol. 10 (1939), nos. 8-12; vol. 20 (1949/50), nos. 21, 25, 28.
Art news, vol. 48, nos. 1-3, 5; vol. 49, nos. 4, 6, 8-10; vol. 50, nos. 1-3, 8, 9; vol. 51, no. 6 onwards / et suite (1949-1952).
Arts and architecture, vol. 69 (1952), no. 1.
Du, vol. 10 (1950), nos. 5, 7.
Firenze e la Toscana, vol. 1, nos. 1-4; vol. 2, nos. 4, 7 onwards / et suite; vol. 3, nos. 1, 6 onwards / et suite (1950-1952).
House and garden, 1951, Jan.-May; 1952, May, July onwards / et suite.
Weltkunst, vol. 20 (1950), no. 1.

EGYPT / ÉGYPTE

(247) PROF. J. BOEHM, UNIVERSITY, FACULTY OF ENGINEERING, Ramleh, 2 Sh. El. Afrah, Alexandria,

A new course on heating equipment and economy has recently been started at the university. Books and periodicals on heating equipment and techniques of applied heat (thermal sources and heat transmittal) are requested.

Un nouveau cours sur les installations de chauffage et l'économie de combustible vient d'être créé à l'université. Des livres et périodiques sont demandés sur les sujets suivants: matériel et installations de chauffage, techniques de la chaleur appliquée (sources thermiques et transmission de la chaleur).

FRANCE

(248) ÉCOLE PRESBYTÉRALE (R. P. Léopold Gonner), Longwy-Bas (Meurthe-et-Moselle),

Requests books of all kinds to send out to missionaries in the South Sea Islands.

Demande des livres de toutes sortes pour les envoyer aux missionnaires des îles d'Océanie.

GERMANY / ALLEMAGNE

(249) STADTBÜCHEREI DÜREN, Hoeschplatz 1, Düren.

This library, which was destroyed during the war, requests books and periodicals in English, French and German, on German philology, pure science, applied science, fine arts, literature, geography, history and biography.

Cette bibliothèque, détruite pendant la guerre, demande des livres et périodiques en allemand, en anglais ou en français, consacrés aux sujets suivants: philologie allemande, sciences pures et appliquées, beaux-arts, littérature, géographie, histoire et biographie.

See also "Free distribution" / Voir également « Distribution gratuite ».

GOLD COAST / COTE-DE-L'OR

(250) GOLD COAST LIBRARY BOARD, P.O. Box 663, Accra,

Would be glad to receive any periodicals on West Africa.

Serait heureux de recevoir des périodiques traitant de l'Afrique occidentale.

INDIA / INDE

(251) TATA INSTITUTE OF FUNDAMENTAL RESEARCH, Apollo Pier Road, Bombay-1,

Would be glad to receive the following periodical:

Serait heureux de recevoir le périodique suivant:

Zeitschrift für Physik, vols. 1-86.

(252) S. KRISHNAMURTHI PILLAI, Village Union, Thalaikulam P.O., Bhuvanagiri Via, S.A. Dist.,

Requests children's books, posters and photo albums for a library which has recently been established for the village children.

Demande des livres pour enfants, des affiches, et des albums de photos, pour la bibliothèque qui vient d'être créée à l'intention des enfants du village.

ITALY / ITALIE

(253) ISTITUTO DI FISIOLOGIA UMANA DELL'UNIVERSITÁ DI BOLOGNA, 2 Piazza San Donato, Bologna,

Requests / Demande:

American journal of physiology, vol. 143.
Arbeitsphysiologie, vol. 13.
Archives néerlandaises de physiologie de l'homme et des animaux, vols. 7, 8, 11.
Ergebnisse der Enzymforschung, vol. 9.
Journal of biological chemistry, vols. 153-158, 160.
Journal of endocrinology, vols. 1-4.
Physiological reviews, vols. 1-5, 24.

(254) BIBLIOTECA POPOLARE "PETRARCA", S. Ippolito di Vernio (Firenze).

This public library, which was badly damaged during the war, requests books in Italian on the following subjects: history, geography, biography, science, fine arts, sports, Italian classics, fiction.

Cette bibliothèque, gravement endommagée pendant la guerre, demande des livres en italien traitant des sujets suivants: histoire, géographie, biographie, sciences, beaux-arts, sports, classiques italiens, romans.

MAURITIUS / ILE MAURICE

(255) ASSISTANT COMMISSIONER (Mr. Hazareesingh), Social Welfare Department, Port Louis,

Requests the following books and periodicals to help in the development of community centres:

Demande les livres et périodiques suivants pour favoriser le développement de centres communautaires:

Campbell, T. M. *The School comes to the farmer*, Longmans 1947.
Coady, M. M. *Masters of their destiny*, Harper 1939 - Nova Scotia.
Lewin, K. *Resolving social conflicts*, Harper 1948.
Lippitt, R. *Training in community relations*, Harper 1949.
Mannheim, K. *Freedom, power and democratic planning*, Kegan Paul 1951.
Morgan, A. E. *The Small community*, Harper 1948.
Ogden, J. and J. *Small communities in action*, 1946.
— *These things we have tried*, Harper 1947.
Poston, R. *Small town renaissance, A story of the Montana study*, Harper 1950.
Sanderson, D. *Rural sociology and rural social organisation*, Wiley 1948.
Wilson, G. and M. *The Analysis of social change*, C.U.P. 1945.

Journals / Périodiques:

American journal of sociology, vol. III, no. 2, Sept. 1946.
Community service news, vol. VII, no. 4.
Far Eastern survey, Am. Inst. of Pacific Relations, Feb. 1951, XX 3.
Human relations, vol. 1 (i), 1 (ii).
Journal of social issues, Spring 1947.
Oversea education, no. 19, 2 Jan. 1948.
P.E.P., vol. XV, no. 296, March 1949.
Social review, vol. XL, 1948.
Social science research council bulletin, no. 57, 1947.

UNITED KINGDOM / ROYAUME-UNI

(256) UNIVERSITY LIBRARY, Nottingham,

Requests / Demande:

Am. economic review, vol. 39, nos. 1, 4, 1949.
Am. historical review, vol. 54, no. 2, 1948.
Am. journal of botany, vol. 28, no. 5, 1941.
American journal of pharmaceutical education, vol. 8, no. 2 onwards / et suite, 1940.
American journal of sociology, vol. 52, nos. 1-3, 1946; vol. 55, no. 1, 1949.
Ancient Egypt, 1922, no. 3; 1928, nos. 2-4.
Annales des sciences naturelles. Botanique, XIe sér., vol. 1, no. 1, 1939-40.
Annals of mathematics, Ser. 1, vol. 5, nos. 1-3, 1890.
Antiquaries journal, vol. 7, no. 24, 1924; vol. 28, nos. 1, 2, 1948; vol. 29, nos. 1, 2, 1949.
L'antiquité classique, vol. 2, no. 1, 1933.
Archaeologia cambrensis, vol. 1, no. 4, 1855; vol. 80, no. 2, 1925; vol. 81, no. 1, 1926; vol. 88, no. 1, 1933.
Archiv für Geschichte der Philosophie, vol. 40, no. 3 onwards / et suite, 1931.
Australian journal of exp. biol. and medical science, vol. 15, nos. 1-3, 1937; vol. 16.
Bacteriological reviews, vol. 4, nos. 1, 2, 4, 1940; vol. 5, nos. 1, 2, 1941.

Beiblatt zur Anglia, vol. 41, nos. 10, 11, 1930; vol. 48, nos. 8, 10, 1937.
Bell laboratory record, vol. 19, nos. 3, 10, 1940-41.
Botanical abstracts, vol. 3, no. 7 onwards / et suite, 1920.
Botanical review, vol. 2, nos. 1-5, 7-12, 1936; vol. 6, no. 11, 1940; vol. 7, nos. 2, 6, 1941.
Bulletin de la Société géol. de France, 4e sér., vol. 28, nos. 3 onwards / et suite, 1928; vol. 3, no. 9 onwards / et suite, 1933; vol. 4, no. 6 onwards / et suite, 1934.
Bulletin de la Société royale belge de géographie, vol. 64, no. 2 onwards / et suite, 1940; vols. 65, 66.
Bulletin of the international com. of historical sciences, vol. 11, no. 3, onwards / et suite, 1939.
Bulletin of the int. bureau of education, vol. 22, no. 90, 1948.
Byzantische Zeitschrift, vol. 22, nos. 1, 2, 1913.
Canadian J. of research, vol. 19, A and B, nos. 8, 9; vol. 19, C and D, nos. 8, 9, 1941.
Classical review, vol. 56, nos. 3, 4, 1942.
Compte rendu somm. des séances de la Soc. géol. de France, 1928, index; 1929-32; 1934, index; 1935-36, 1937 (nos. 1-11, index); 1938.
Contributions from Boyce Thompson Inst., vol. 15, no. 1, 1938.
Corona, vol. 1, nos. 1-6, 1949.
Deutsche Vierteljahrsschrift, 1940, 1943, index; vol. 22, no. 1, index, 1944.
Genetics, vol. 31, no. 1, 1946.
Geotechnique, June 1950.
Geog. journal, vol. 96, 1940; vol. 102, 1943; vol. 104, nos. 3, 4, 1944.
Geog. magazine, vol. 21, 1948/9, index; vol. 22, no. 10, index, 1950.
Geographical teacher, vol. 12, nos. 5, 6, 1924.
Geography, vol. 30, nos. 1, 3, 1945.
Geophysics, vol. 14, no. 4, 1949.
Germanisch-Romanische Monatsschrift, vol. 19, nos. 7-10, 1931; vol. 27, no. 7 onwards / et suite, 1939; vol. 28, no. 13 onwards / et suite, 1940.
Glotta, vol. 28, nos. 1-2, 1940.
Hommes et mondes, 1946, nos. 2, 4.
Int. conciliation, 1948, nos. 440, 445-449.
Jewish quarterly review, vol. 37, nos. 1-2. 1947.
J. of educational research vol. 40 nos. 1-4.
J. of English and Germanic philology, vol. 11, no. 1, 1912.
J. of ex. pedagogy, vol. 6, nos. 1, 2, 1921.
J. of general psychology, vol. 23, no. 2, 1940/41.
J. of endocrinology, vol. 4, nos. 1, 3, 1945.
J. of ex. zoology, vol. 102, no. 1, 1946.
J. of general physiology, vol. 24, no. 2, 1940.
J. of the American pharmaceutical ass., vol. 9, no. 1, 1920; vol. 11, no. 1, 1922; vol. 29, no. 11, 1940; vol. 34, no. 12, 1945.
J. of genetic psychology, vol. 58, no. 1; vol. 59 no. 2, 1941-1942.
J. of speech disorders, vol. 12, no. 1, 1947.
J. of the Franklin inst., vol. 216, nos. 1-3, 1933; vol. 242, no. 6, index, 1946.
J. of Inst. elec. eng., vol. 95, no. 3, 1933-37.
J. of Inst. of metals, vol. 50, no. 6 onwards / et suite, 1932; vols. 53-57, 1933-35.
J. of Linnean soc. bot., vol. 17, (p. 88-172), 1880; vol. 50, nos. 335, 336; vol. 53, no. 351 onwards / et suite, 1946.
Kolloidchemische Beihefte, vol. 4, nos. 3-5; vol. 5, nos. 7-12, t.p.i.; vol. 6, no. 2 onwards / et suite, 1912-1914.
Konowia, vol. 9, nos. 2, 5, onwards / et suite; vol. 12, no. 3 onwards / et suite, 1933.
Mod. lang. review, vol. 41, nos. 2, 3, 1946.
Modern languages, vol. 12, nos. 1-2, 5-6, 1931; vol. 13, nos. 1-2, 5-6, 1932; vol. 14, no. 6, 1933; vol. 18, nos. 5-6, 1936.
Music and letters, vol. 24, nos. 1-2, 1943; vol. 26, no. 1, 1945.
Musical quarterly, vol. 33, no. 1, 1947.
Naturwissenschaften, vol. 27, no. 37 onwards / et suite, 1939; vol. 28, nos. 14, 18-20, 24-25, 46, 49, 51, 1940; vol. 32, index, 1944; vol. 35, no. 4, 1948.
Nouvelle revue française, 28 mars 1940,
Occupational psychology, vol. 19, no. 1, 1945.
Phil. quarterly, vol. 22, no. 2, 1943; indexes to / index aux vols. 20, 21, 23 (1941, 1942, 1944).
Philosophy, vol. 22, index, 1947; vol. 23, no. 84, 1948.
Planning, vol. 16, nos. 300, 311, 312, 1949.
Plant physiology, vol. 15, no. 4, 1940; vol. 23, (p. 594-611), 1948.
Physiological zoology, vol. 12, no. 1, 1939; vol. 21, no. 1, 1948.
Quarterly j. of forestry, vol. 37, no. 2, 1943.
Review of applied entomology, B, vol. 1, no. 6, 1915.
Rev. de filología española, vol. 23, no. 4, 1936.
Revue de métaphysique et morale, vol. 38, nos. 1, 3, 1931; vol. 47, nos. 3, 4, 1940; vol. 48, no. 4, 1941; vol. 50, nos. 1, 2, 1945.
Romana, vol. 1, nos. 1-5, 1937; vol. 2, nos. 5-6, 1938; vol. 4, no. 2 onwards / et suite, 1940.
Science abstracts, B, bol. 622, no. 52, 1949.
Speculum, vol. 17, no. 4, 1942.
Soil science, vol. 21, nos. 1, 2, 1926; vol. 31, nos. 2, 3, 1931.
Sitzungsberichte der preuss, Akad. der Wiss., 1931, nos. 2, 4-5; 1934, nos. 26-29.
Stain technology, vol. 23, nos. 2-3, 1948.
Trivium, vol. 6, no. 4, 1948.
Unio. acta centra cancrum, vol. 5, no. 3 onwards / et suite, 1940.
Zeitschrift für Psychologie, vol. 156, nos. 1-3, 1944.

EXCHANGE
ÉCHANGE

HANDBOOK ON THE INTERNATIONAL EXCHANGE OF PUBLICATIONS

A large number of libraries which return completed Unesco Library Questionnaires to the Clearing House for Publications offer their own publications in exchange for publications which they require. Owing to limitations of space the Bulletin *can only publish a small number of these offers. However, the* Handbook *offers an excellent source of world-wide information about institutions and the publications which they offer for exchange. It is classified by subject and country with an index guide to each. Libraries can locate institutions offering publications of interest and effect direct exchanges. The* Handbook *can be purchased in local currency or with Unesco book coupons from Unesco sales agents which are listed on the back cover of each issue of the* Bulletin.

MANUEL DES ÉCHANGES INTERNATIONAUX DE PUBLICATIONS

En renvoyant, dûment rempli, le questionnaire que l'Unesco leur avait adressé, nombre de bibliothèques offrent d'échanger leurs propres publications contre d'autres qui leur font défaut. Le Bulletin *ne peut malheureusement, faute de place, publier qu'un nombre restreint de ces propositions. Rappelons donc que le* Manuel *constitue une excellente source de renseignements mondiaux sur les institutions qui peuvent participer à des échanges et sur les publications dont elles disposent à cette fin. Il est classé par matières et par pays. Un double index permet aux bibliothèques d'y trouver tous renseignements utiles sur les institutions qui offrent des publications qui les intéressent et d'effectuer ainsi leurs échanges directement. Le* Manuel *est en vente chez tous les agents généraux des publications de l'Unesco (voir pages 3 et 4 de la couverture de chaque numéro du* Bulletin*). Le règlement peut être effectué soit dans la monnaie du pays soit à l'aide de bons de livre Unesco.*

ARGENTINA / ARGENTINE

(257) CENTRO DE ESTUDIOS BIBLIOTECOLÓGICOS, 1723 avenida Corrientes, Buenos Aires,

Offers for free distribution or in exchange for library reviews and publications in English, French, Italian and Spanish, its own publications:

Offre de distribuer gratuitement ou d'échanger contre des revues et publications bibliothéconomiques en anglais, en français, en italien ou en espagnol, ses propres publications:

Circular mensual informativa.
Bibliotecología (review / revue).
N.S. de Interguglielmo, Marta. *Libros para niños en la Rep. Argentina.*
Sabor, Josefa E. *San Martín y la cultura.*

AUSTRALIA / AUSTRALIE

(258) SYDNEY TECHNICAL COLLEGE LIBRARY, Department of Technical Education, Broadway, Sydney,

Offers the *Handbook of the New South Wales department of technical education* in exchange for publications of similar institutions in English, French or German.

Offre d'échanger le *Handbook of the New South Wales department of technical education* contre des publications en anglais, en français ou en allemand publiées par des nstitutions analogues.

AUSTRIA / AUTRICHE

(259) ARBEITERKAMMER INNSBRUCK, 7 Maximilianstrasse, Innsbruck,

Offers for free distribution or in exchange for publications on philosophy, social sciences, philology, literature, geography, history, and biography, in English, French, German and Italian, its own publications:

Offre de distribuer gratuitement ou d'échanger contre des ouvrages en allemand, en anglais, en français ou en italien consacrés à la philosophie, aux sciences sociales, à la philologie, à la littérature, à la géographie, à l'histoire ou à la biographie, ses propres publications:

Jahresbericht.
Mitteilungsblatt.

(260) KLINIK FÜR PSYCHIATRIE UND NEUROLOGIE DER UNIVERSITÄT INNSBRUCK, 35 Anichstrasse, Innsbruck,

Offers for free distribution or in exchange for periodicals and new publications on psychology, Chinese and Tibetan literature and grammars, biographies of mystics and saints, animal psychology, psychiatry, prehistory of Man, and neurology, its own publications:

Offre de distribuer gratuitement ou d'échanger contre des périodiques et publications nouvelles consacrés à la psycho-

logie, aux littératures et grammaires chinoises et tibétaines, aux biographies de mystiques et de saints, à la psychologie animale, à la psychiatrie, à la préhistoire de l'homme et à la neurologie, ses propres publications:

Blaue Reihe (offprints on neurology and psychiatry / tirages à part sur la neurologie et la psychiatrie).

(261) INSTITUT FÜR STATISTIK an der Universität Wien, Rathausstrasse 19/11/3, Wien,

Offers in exchange for statistical books and journals its own publication:

Offre d'échanger contre des livres et périodiques de statistiques sa propre publication:

Statistische Vierteljahresschrift.

(262) UNIVERSITÄTS-STERNWARTE WIEN, Türkenschanzstr. 17, Wien 110,

The University Observatory offers free or in exchange for books and periodicals on astronomy and textbooks on mathematics and physics, its own publications:

L'Observatoire de l'université offre de distribuer gratuitement ou d'échanger contre des livres et périodiques d'astronomie et des manuels de mathématiques et de physique, ses propres publications:

Annals, vols. II-XXV.
Mitteilungen, vol. 4.

(263) INSTITUT FÜR ÄGYPTOLOGIE UND AFRIKANISTIK AN DER UNIVERSITÄT WIEN, Frankgasse 1, Wien,

Offers in exchange for books and periodicals on Egyptology and African studies its own publications:

Offre d'échanger contre des livres et périodiques consacrés à l'égyptologie et aux études africaines, ses propres publications:

Czermak. *Laute der ägyptischen Sprache*, Wien 1931, 1934.
Steuer. *Myrrhe und Stakte*, Wien, 1933.

BRAZIL / BRÉSIL

(264) INSTITUTO DE PESQUISAS VETERINÁRIAS, Guaiba, R. G. do Sul, Caixa Postal 2076, Porto Alegre,

Offers in exchange for works on biology, medicine, veterinary medicine, etc., in English, French, Portuguese or Spanish, its own publication:

Offre d'échanger contre des ouvrages en anglais, en français, en portugais ou en espagnol consacrés à la biologie, à la médecine, à la médecine vétérinaire, etc., sa propre publication:

Boletim da diretoria da produção animal da secretaria da agricultura do R. Grande do Sul (quarterly/trimestriel).

(265) BIBLIOTECA PÚBLICA, Maranhão, Estado do Maranhão,

Offers the following duplicate publications in exchange for literary works, particularly works on oriental philology:

Offre d'échanger les doubles suivants contre des ouvrages littéraires, et notamment des ouvrages consacrés à la philologie orientale:

Andrade, Maria. *O Baile das quatro artes.*
Arapey, Luiz Carlos de. *Poemas de tempo fragil*, Rio de Janeiro.
D'Auria, Francisco. *Ciencias das finanças*, São Paulo 1947.
Bandeira, Manuel. *Guide d'ouro prete* (translation and notes by / traduction et notes par Michel Simon), Rio de Janeiro 1948.
Burnett, Lago. *Estrela do ceú perdido* (poetry /poésie), Maranhão 1949.
Da Silva, Nogueira. *Bibliografia de Gonçalves Dias*, Rio de Janeiro.
Da Silva Mello, A. *Alimentação humana e realidade brasileira*, Rio de Janeiro 1950.
Dias, Jose Carlos. *Dois perfis maranhenses*, Maranhão 1941.
Direito internaciona ,compendido, 9 ed., Raul Pederneiras.
Feio, Peri Gomes. *Cortina azul*, S. Luiz 1948.
— *Poemas de Miquita*, S. Liuz 1950.
Filho, Rocha. *Sombra de meio-dia*, Bahia 1951.
Freyre, Gilberto. *Problemas brasileiros de antropologia*, Rio de Janeiro 1943.
Gonçalvez Dias, A. *O Brasil e a oceania*, Rio de Janeiro.
Macedo, Eurice de. *O Maranhão e suas riquezas*, Bahia 1947.
Maranhão 1948 (state publication / publication de l'État).
Mendes, Manuel Oderico. *Odysséa de Homero*, (in Portuguese verse / en vers portugais), Rio de Janeiro 1928.
Mentelo, Jesus. *Cervantes e o moinho de vento*, Rio de Janeiro 1950.
Neto, Coelho. *Misteria de Natal*, Porto 1911.
Pacheco, Francisco. *Geografia de Maranhão.*
Paxeco, Elxa. *Estudos em tres linguas* (English, French, Portuguese / anglais, français, portugais).
Pinheiro, Ribamar. *Luar na estrada lenga*, 1946.
Roma, Oliveira. *Poemas selvagem.*
Rossi, Vivente. *Cosas de negros. Los origenes del tango y los aportes del folklore rioplatense*, Rio de la Plata 1926

Santiago, Clarinde. *Escola mineira. Suas fases*, Maranhão 1926.
Serra, Astolfo. *Terra enfeitada e rica*, S. Luiz 1941.
Spring, Howard. *Meu filho, meu filho!* (My son, my son!), S. Paulo 1946.
Vargas, Getulio. *Mensagem ao congresso nacional*, Rio de Janeiro 1951.

(266) BIBLIOTECA DO CONSELHO NACIONAL DE GEOGRAFIA, av. Beira Mar 436, Rio de Janeiro,

Offers in exchange for geographical and library publications its own publications:

Offre d'échanger contre des ouvrages géographiques et bibliothéconomiques ses propres publications:

Revista brasileira de geografia.
Boletim geográfico.
and other irregular publications / et d'autres publications non périodiques.

(267) BIBLIOTECA DO CENTRO DE ESTUDOS DO HOSPITAL DOS SERVIDORES DO ESTADO, Sacadura Cabral 178, Rio de Janeiro,

Offers its *Boletim* in exchange for similar medical publications in English, French, Italian or Spanish.

Offre d'échanger son *Boletim* contre des publications médicales analogues en anglais, en espagnol, en français ou en italien.

(268) BIBLIOTECA DO INSTITUTO DE ENGENHARIA, Libero Badaró 39-12° andar (Caixa Postal 8148,) São Paulo,

Offers its own publication *Engenharia* in exchange for English, French and Spanish books and periodicals on pure and applied science and geography.

Offre d'échanger sa propre publication *Engenharia* contre des livres et périodiques en anglais, en espagnol ou en français consacrés aux sciences pures et appliquées et à la géographie.

CHILE / CHILI

(269) SOCIEDAD DE CIRUJANOS DE CHILE - ORGANIZATION "HIPOCRATES", Miraflores 464 (Casilla 639), Santiago,

Offers in exchange for publications on surgery, anaesthetics, orthopaedics and traumatology, in English, French, Italian, Portuguese and Spanish, its own publications:

Offre d'échanger contre des publications en anglais, en espagnol, en français, en italien ou en portugais consacrées à la chirurgie, à l'anesthésiologie, à l'orthopédie, et à la traumatologie, ses propres publications:

Archivos de la sociedad de cirujanos de Chile.
Boletines de informaciones parasitarias chilenas.
Colegio medico.
Colegio farmaceutico.
Revista medica de Chile.

(270) BIBLIOTECA DE GEOGRAFIA DEL INSTITUTO PEDAGOGICO DE LA UNIVERSIDAD DE CHILE, Macul 774, Santiago de Chile,

Offers its own publications in exchange for geographical books and periodicals in English, French, German, Italian or Spanish:

Offre d'échanger ses propres publications contre des livres et périodiques géographiques en allemand, en anglais, en espagnol, en français ou en italien:

Informaciones geográficas (Review / Revue).
Guillermo Mann F. *Esquema ecológico de selva, sabana y cordillera de Bolivia*, 1951 (a few copies / quelques exemplaires).

CUBA

(271) BIBLIOTECA MUNICIPAL DE LA HABANA, Neptuno 817, Habana,

Offers its own publications in exchange for Spanish works, particularly bibliographies, reference catalogues, etc.:

Offre d'échanger contre des publications en espagnol, et notamment des bibliographies, des catalogues de références, etc., ses propres publications:

Serie A. Memorias de la biblioteca.
Serie B. Cultura popular.
Serie C. Guías bibliográficas.
Serie D. Indices de revistas cubanas.
Serie E. Iconografías cubanas.
Serie F. Bibliotecología.

CZECHOSLOVAKIA / TCHÉCOSLOVAQUIE

(272) BIOLOGICKY ÚSTAV CSL. AKADEMIE VED-KNIHOVNA, Na cvičisti 2, Praha,

The Biological Institute offers its own publications free or in exchange for books, periodicals or microfilms in European languages on the following subjects: physiology, neurology, bio-chemistry, histology, pharmacology, general biology, bacteriology, parasitology, hygiene, plant physiology, plant pathology, applied entomology, zoology, general botany, hydro-biology, radiology:

L'Institut de biologie offre de distribuer gratuitement ses propres publications, indiquées ci-dessous, ou de les échanger contre des livres, des périodiques ou des microfilms traitant de physiologie, de neurologie, de biochimie, d'histologie, de

pharmacologie, de biologie générale, de bactériologie, de parasitologie, d'hygiène, de physiologie végétale, de pathologie végétale, d'entomologie appliquée, de zoologie, de botanique générale, d'hydrobiologie ou de radiologie, dans l'une des langues européennes:

Csl. fysiologie (Cechoslovačkaja fiziologia), in Russian with German summaries / en russe, avec des résumés en allemand.

Csl. biologie (Cechoslovačkaja biologija), in Russian with German summaries / en russe, avec des résumés en allemand.

DENMARK / DANEMARK

(273) ERHVERVSARKIVET, UNIVERSITETSPARKEN, Aarhus.

The Danish Business Archives offer their own publications in exchange for works in English, French or German, on economic and social history, and archives:

Les Archives danoises du commerce offrent d'échanger contre des ouvrages en allemand, en anglais ou en français consacrés à l'histoire économique et sociale et aux archives, leurs propres publications:

Erhvervshistorisk arbog (Business historical yearbook / Annuaire historique du commerce).

Meddelelser fra Erhvervsarkivet (Information from the Business Archives / Informations des Archives du commerce).

EGYPT / ÉGYPTE

(274) MAGLIS FOUAD EL AWAL EL AHLY LIL BUHUTH, Sultan Hussein, Kasr El Dubara, 5, Cairo.

The Fouad 1st. National Research Council offers free or in exchange for general bibliographies and English research documents in science and technology, its own publication:

Le Conseil national de recherche Fouad-Ier offre de distribuer gratuitement ou d'échanger contre des bibliographies générales et des documents anglais de recherche scientifique et technique, sa propre publication:

Union catalogue of scientific periodicals in Egypt up to end of 1949,

and other guides and research works as they are published / ainsi que d'autres guides et ouvrages de recherche, dès leur publication.

FINLAND / FINLANDE

(275) SOCIETAS MEDICORUM FENNICA DUODECIM LIBRARY, Snellmaninkatu 9-11, Helsinki,

Offers its own publications free or in exchange for medical and biological journals:

Offre de distribuer gratuitement ou d'échanger contre des périodiques médicaux et biologiques, ses propres publications:

Annales medicinae internae fenniae.

Annales chirurgiae et gynecologiae fenniae.

Annales medicinae experimentalis et biologiae fenniae.

Medicina fennica.

FRANCE

(276) CENTRE D'ÉTUDES ET RECHERCHES DES CHARBONNAGES DE FRANCE, boîte postale 27, Creil, Oise,

Requests on an exchange basis / Demande à titre d'échange:

Brennstoff-Chemie, 1939, Sept.-Dec.; 1949, Nov.

Chaleur et industrie, 1929; 1944, janv.-sept., nov., déc.; 1946; 1947, janv.-juin, août, sept., nov.

Chemical engineering progress (U.S.A.), 1947 1948.

Chemisches Zentralblatt, 1945; 1946; 1949, Jul.-Dec.

Chimie analytique, 1947, juillet; 1948; 1949, mars.

Chimie et industrie, 1920, vol. 4, nos. 1-4; 1921, vol. 5, no. 2; 1922, 1933-1935, 1937, 1939, 1940 compl.

Department of scientific and industrial research, Fuel research board, Technical papers, nos. 2, 4, 6, 11, 15, 16, 37, 44 and following publications / et toutes publications suivantes.

— *Physical and chemical survey of the national coal resources*, nos. 1, 6, 8, 9, 36 and following publications / et toutes publications suivantes.

Fuel, a journal of fuel science (G. B.), 1950, Oct.

Glückauf, 1939, no. 30 (29 Juli); 1944-1947 compl.; 1949, no. 7/8 (12 Feb.).

Industrial and engineering chemistry (U.S.A.), 1947.

Journal de chimie physique, 1904, mars-déc.; 1905-1908, 1911-1914, 1919-1922 compl.

Journal de physique et le radium, 1950, oct.-déc.

Journal de physique théorique et pratique, 1899, sept.; 1902, 1904, 1906, 1910, 1915, 1918 compl.; 1919, août-déc.

Journal des usines à gaz, 1946, oct.; 1947, oct.; 1949, déc.

Proceedings of the Royal Society, Series A (G.B.), 1947, Jan.-Aug., Oct.

— *Series B*, 1948, Jan.-May, July, Sept., Nov.

Bureau of mines (U.S.A.), *Bulletins*, nos. 9, 20, 31-35, 37, 38, 40, 41, 54, 63, 68, 112, 116, 117, 123, 129, 131, 136, 145, 154, 172, 180, 181, 183, 184, 196, 201,

219, 261, 288, 299, 306-310, 316, 317, 320, 327, 328, 330, 331, 345, 400-420, 422-471, 473, 474, 476, 477, 479-484, 486, 487, 488, 490 onwards / et suite.
— *Technical papers*, nos. 151-175, 226-237, 239-247, 249, 250, 603, 604, 607-705, 707-719, 722 onwards / et suite.
— *Reports of investigations*, nos. 1-3519, 3521-3887, 3889-4219, 4221-4268, 4270-4563, 4565-4732, 4734 onwards / et suite.
— *Miners circulars*, nos. 1, 42 onwards / et suite.
— *Monographs*, nos. 1-4, 6, 8 onwards / et suite.
— *Annual reports of the director of the bureau of mines*, 1932 onwards / et suite.
— *List of publications*, 1932 onwards / et suite.
— *Mineral resources of the U.S.A.*, 1926, Pt. 1, nos. 9, 10, 19, 21, 29, 30; Pt. 11, nos. 1, 2, 8, 10, 15, 16, 22, 23, 27; 1927, Pt. 1, nos. 1, 5, 15, 26, 28, 29, 30; Pt. 11, nos. 1, 16, 30; 1928, Pt. 1, nos. 19, 28-30; 1929, Pt. I, nos. 28-30, Pt. II, nos. 21, 30; 1930, Pt. I, no. 28, Pt. II, nos. 28, 29; 1931, Pt. I, no. 1, Pt. II, nos. 20, 24-26, 30; 1932 onwards / et suite.
Mines department (G.B.), Safety in mines research board, Papers, nos. 1-27, 29, 42-44, 47, 48, 55-67, 69-71, 73, 102, 104, onwards / et suite.
— *Annual reports*, 1928, 1939 onwards / et suite.
— *Annual reports of the Secretary of mines*, nos. 3 (1923), 19 (1939) onwards / et suite.
— *Reports of H.M. electrical inspector of mines*, 1928-1930, 1932, 1933, 1938 onwards / et suite.
Research (G.B.), 1950, Nov.
Revue de l'industrie minérale, Mémoires, 1907-1910 compl.; 1947, fév.
— *Comptes rendus*, 1923, 1942-1947, 1949.
Revue technique Philips, 1948-1949, tome 10, nos. 4, 11.
Revue universelle des mines, de la métallurgie, des travaux publics, 1913, déc. 1, 1925, no. du 1er sept.; 1940, 1re livraison; 1941-1945; 1950, nov., déc.
Zeitschrift des Vereins deutscher Ingenieure (V.D.I), 1949, no. 16 (Aug.).

The Centre can offer in exchange / Le centre peut offrir en échange:

Bulletin analytique du C.N.R.S., 1re partie, 1941, nos. 1-6; 1942, nos. 1-12; 1943-1947, 1949 compl.
— *2e partie*, 1947, nos. 1-12.

(277) BIBLIOTHÈQUE DE LA FACULTÉ DE DROIT, 5, rue Cujas, Paris,

Offers in exchange for books and periodicals on law and economics in English, French, German, Italian, Spanish and Portuguese, its own publications:

Offre d'échanger contre des livres et périodiques en allemand, en anglais, en espagnol, en français, en italien ou en portugais, ses propres publications:

Faculté de droit de Paris. Distribution des prix de concours (end of the year reports / rapports de fin d'année).
Revue internationale de droit comparé.

(278) MÉTÉOROLOGIE NATIONALE, SERVICE MÉTÉOROLOGIQUE DE LA MÉTROPOLE ET D'AFRIQUE DU NORD, DOCUMENTATION, 2, avenue Rapp, Paris-7e,

Offers in exchange for English, French or Spanish works on meteorology, mathematics, physics, air transport, and medicine and geography in so far as they concern meteorology, its own publications:

Offre d'échanger contre des ouvrages en anglais, en français ou en espagnol consacrés à la météorologie, aux mathématiques, à la physique, aux transports aériens, et à la médecine et à la géographie considérées dans leurs rapports avec la météorologie, ses propres publications:

Bibliographie météorologique internationale.
Bulletin annuel.
Bulletins quotidiens d'études.
Bulletins quotidiens de renseignements.
Mémorial de la météorologie nationale.
Résumé mensuel du temps.

(279) SERVICE DE DOCUMENTATION DU CENTRE NATIONAL DE RECHERCHES AGRONOMIQUES, route de Saint-Cyr, Versailles (Seine-et-Oise),

Offers in exchange for publications on agronomy, applied botany, plant biology and physiology, genetics, phytopathology and entomology, its *Annales de l'Institut national des recherches agronomiques*, comprising the following series:

Offre d'échanger contre des publications consacrées à l'agronomie, à la botanique appliquée, à la biologie et la physiologie végétales, à la génétique, à la phytopathologie et à l'entomologie, ses *Annales de l'Institut national des recherches agronomiques*, qui comportent les séries ci-après:

Annales agronomiques (bi-monthly / bimestrielles).
Annales de l'amélioration des plantes (quarterly / trimestrielles).
Annales des épiphyties (quarterly / trimestrielles).

INDIA / INDE

(280) DESHBANDHU PUSTAKALAYA, 791 Chawk Street, Mathura,

Offers its literary and cultural magazine *Deshbandhu* (monthly) for exchange.

Offre aux fins d'échange son périodique littéraire et culturel intitulé *Deshbandhu* (mensuel).

ITALY / ITALIE

(281) BIBLIOTECA COMUNALE, Palazzo Trinci, Foligno,

Offers the following publications in exchange for works on the social sciences, pure and applied science, fine arts, geography, history, and for French, English, German, Italian, Spanish and Russian literature:

Offre d'échanger les publications dont la liste suit contre des ouvrages de sciences sociales, de sciences pures et appliquées, de beaux-arts, de géographie, d'histoire, et contre des ouvrages littéraires français, anglais, allemands, italiens, espagnols et russes:

Centanni, E. *Trattato di immunologia*, Milano, 1931.
Circolo Enofilo Italiano. *Esposizione internazionale di apparecchi e prodotti anticrittogamici. Atti, relazioni e conferenze*, Roma, 1891.
Cimarossa, A. *Poesie scelte*, Ancona, 1950.
Decennale (II). *Xe Anniversario della Vittoria*, Roma, 1928.
La Dottrina e la documentazione sperimentale e clinica della terapia stomosinica.
Giannini, B. *Merceologia*, Roma, 1922.
Enriques-Amaldi. *Elementi di geometria*, Bologna, 1915.
Frenfanelli-Cibo. *Guglielmo Bryant*, Roma, 1882.
— *Cenni storici sugli Stati Uniti d'America*, Foligno, 1865.
Ghinassi, V. *Canti*, Firenze, 1874.
Janni, E. *Savoia*, Milano, 1925.
Mancinelli, A. *L'Umbria. Geografia storica*, Foligno, 1886.
Omero. *Iliade* (traduz. ital. di V. Monti), Milano, 1883.
— *Odissea* (trad. ital. di I. Pindemonte), Milano, 1883.
Perugia e la sua provincia, Roma, 1941.
Serret, A. *Trattato di trigonometria*, Firenze, 1883.
Signorini, C. *Esposizione agraria ed operaia del settembre 1885.*
Società Italiana Progresso Scienze. *Programma scientifico della XXII riunione*, Bari, 1933.
— *Programma scientifico della XXIII riunione*, Napoli, 1934.
— *Programma scientifico della XXIV riunione*, Palermo, 1935.
Testi. *Elementi di geometria*, 1922.
Touring Club Italiano. *Guida pratica dei luoghi di soggiorno e di cura d'Italia. Parte II, Volume II: Venezia Tridentina, Cadore, Carnia*, Milano, 1935.
Martini-Zuccagni. *Trattato di algebra elementare*, Livorno, 1923.
Delage, F. *Discours, conférences et lettres*, Québec, 1927.
Decrouille, R. *Méditations sacerdotales*, vol. 4, Paris, 1923.
Dorchain, A. *Les cent meilleurs poèmes de la langue française*, 1938.
Moisset, F. *La liturgie expliquée aux fidèles*, Arras, 1909.
Newbolt, H. *Heroes of land and sea*, Toronto, 1923.
Powley, E. B. *A Hundred years of English poetry*, Cambridge, 1931 (2 copies).
Roy, Camille. *Morceaux choisis d'auteurs canadiens*, Montréal, 1948 (4 copies).
Stevenson, R. L. *The Black arrow*, London, 1948.

Periodicals / Périodiques:

Vie d'Italia del Touring Club Italiano, Milano 1929-1932.
Rassegna storica del risorgimento italiano dell' Istituto per la storia del risorgimento italiano, Roma, 1938-1941.

(282) BIBLIOTECA DELL'ISTITUTO DI FISIOLOGIA UMANA E DELL'ISTITUTO DI CHIMICA BIOLOGICA DELL'UNIVERSITÁ, 21 S. Andrea delle Dame, Napoli,

Offers in exchange for publications on biology, especially biochemistry and physiology, in English, French, German, Italian, Spanish or Portuguese, its own publication:

Offre d'échanger contre des publications en allemand, en anglais, en espagnol, en français, en italien ou en portugais consacrées à la biologie, et notamment à la biochimie et à la physiologie, sa propre publication:

Bollettino della Società italiana di biologia sperimentale.

SWEDEN / SUÈDE

(283) KUNGL. TEKNISKA HÖGSKOLANS BIBLIOTEK (R. Institute of Technology Library), Stockholm 70,

Offers for exchange / Offre aux fins d'échange:

Annual reports, calendars, etc. of the Institute.
Doctoral dissertations.
Kungl, tekniska högskolans handlingar (Transactions of the R. Institute of Technology / Transactions de l'Institut royal de technologie), in English or German / en allemand ou en anglais.

KTH. Its organisation, staff, laboratories and current research work, 1952.
Skrifter utgivna med anledning av inflyttningen i de ar 1917 färdiga nybyggnaderna. Historik och beskrivning rör. nybyggnaderna, 1918.
Skrifter utgivna med anledning av Kungl. tekniska högskolans 100-ars jubileum 1927, 1927.
Printed catalogs of the library, 1848, 1848/53 (Suppl. 1), 1854/87, 1888/1913, 1937/39, 1939/41, 1941/45.
Near-printed monthly accessions lists, from 1950 onwards / à partir de 1950 et suite.
List of current Swedish technical periodicals.
Klason, P. *Kemiskt-tekniska undersökningar rör. Sveriges industriellt viktigaste träslag*, 3-5, 1911-24.
Klason-festskrift, 1910.
Palm, C. *Table of the Erland loss formula*, 1947.
Statens Kommitté för Byggnadsforskning (Swedish State Comm. for Building Research / Comité d'État suédois pour les recherches sur le bâtiment). *Bulletins* (summaries in English / résumés en anglais).

A complete list of duplicates offered for exchange (mostly periodicals) can be supplied on request / Une liste complète des doubles (périodiques pour la plupart) offerts aux fins d'échange sera fournie sur demande.

(284) KAROLINSKA MEDIKO-KIRURGISKA INSTITUTETS BIBLIOTEK, Stockholm 60,

Offers the following medical publications for exchange:

Offre aux fins d'échange les publications médicales suivantes:

Acta medica scandinavica vols. 82, 84-87, 130-132, 136-140 (1934-1951) with about 220 nos. of supplements / avec environ 220 numéros de suppléments (1-6, 8-23, 25-31, etc. up to 267 / jusqu'à 267). Some issues missing; details on request / Quelques numéros manquent; renseignements sur demande.
Nordisk medicinsk tidskrift, vols. 1-14 (1929-1937), cloth binding / reliés toile.

SWITZERLAND / SUISSE

(285) INSTITUT FÜR UR- UND FRÜHGESCHICHTE DER SCHWEIZ, Rheinsprung 20, Basel,

Offers its own publications in exchange for works on archaeology and prehistory:

Offre d'échanger contre des ouvrages sur l'archéologie et la préhistoire ses propres publications:

Ur-Schweiz, Mitteilungen zur Ur- und Frühgeschichte der Schweiz (quarterly / trimestriel).
Monographien.
Schriften.

The Institute wishes to obtain the following publications / L'institut désire obtenir les publications suivantes:

L'anthropologie, Masson et Cie, Paris, all vols. / tous les vol.
Bulletins et mémoires de la Société d'anthropologie de Paris, années 1869-83; 1920-21; 1946, no. 1.
Gallia, tome III, 1945.
Germania, vol. II, 1909; vol. VI, 1912; vols. 5-15, 1921-31; vol. IX, no. 1, 1916.
Mitteilungen der anthropologisch. Gesellschaft Wien, 1943-46, 1948.

UNITED KINGDOM / ROYAUME-UNI

(286) COLLEGE OF AERONAUTICS LIBRARY, Cranfield, Bletchley, Bucks,

Offers its *College of aeronautics reports series* in exchange for reports and periodicals dealing with mathematics, physics, engineering, materials, management, in English, French, German and Italian.

Offre d'échanger ses *College of aeronautics reports series* contre des rapports et des périodiques en allemand, en anglais, en français ou en italien, consacrés aux mathématiques, à la physique, aux sciences de l'ingénieur, aux matériaux et à l'administration.

(287) INDUSTRIAL DIAMOND INFORMATION BUREAU, Industrial Distributors (Sales) Ltd., Holborn Viaduct 32-34, London, E.C.1,

Offers in exchange for old and new publications on diamonds and related materials, in English, French, German and Russian, its own publications:

Offre d'échanger, contre des publications anciennes ou nouvelles en allemand, en anglais, en français ou en russe consacrées aux diamants et aux matériaux connexes, ses propres publications:

Bibliography of industrial diamond applications.
Diamond tool patents, nos. 1-4.
Industrial diamond review (in special cases / dans des cas spéciaux).

(288) SEAFARERS' EDUCATION SERVICE AND COLLEGE OF THE SEA, 207 Balham High Road, London, S.W.17,

Offers its quarterly magazine *The Seafarer* in exchange for publications relating to the provision of libraries and educational facilities for sailors.

Offre d'échanger son périodique trimestriel *The Seafarer* contre des publications relatives à l'organisation de bibliothèques et de services éducatifs à l'intention des marins.

FREE DISTRIBUTION
DISTRIBUTION GRATUITE

Libraries and institutions are urged to take prompt action in applying for publications listed below since in most cases stocks are limited and no guarantee can be given concerning their continued availability. Requests should be sent directly to the donors.

Les bibliothèques et autres institutions que ces offres intéressent sont priées de présenter leurs demandes aussitôt que possible, les stocks étant, dans la plupart des cas, limités et aucune garantie ne pouvant être donnée quant à la durée pendant laquelle ces offres resteront valables. Les demandes doivent être envoyées directement aux donateurs.

RECEIPT OF BOOK-GIFTS SHOULD BE ACKNOWLEDGED TO THE DONORS

PRIÈRE D'ACCUSER RÉCEPTION DES LIVRES AUX DONATEURS.

(289) UNESCO

The Clearing House offers / Le Centre pour l'échange des publications offre:

Journal of the American medical association, vol. 78, nos. 14, 15, 17-21, 23-25, 1922; vol. 133, nos. 5-12, 14-17, 1947; vol. 134, nos. 1-10, 12, 14-18, 1947; vol. 135, nos. 1-14, 1947; vol. 139, nos. 2-18, 1949; vol. 140, nos. 1, 3-17, 1949; vol. 141, nos. 1-3, 5, 11-18, 1949; vol. 142, nos. 1-17; vol. 143, nos. 1-17, vol. 144, nos. 1-7, 9-18, 1950; vol. 145, nos. 1-9, 11-14, 1951.

Science, vol. 79, nos. 2036-2087, 1934; vol. 81, nos. 2088-2113, 1935; vol. 82, nos. 2114-2129, 2131-2139, 1935; vol. 83, nos. 2140-2191, 1936; vol. 85, nos. 2192-2214, 2216-2217, 1937; vol. 86, nos. 2218-2230, 2232-2236, 1937.

Gray, Dwight E.; Bray, Robert S. *Abstracting and indexing services of physics interest* (reprint from / tirage à part de: *American journal of physics*, vol. 18, no. 5, May 1950).

Das deutsche Buch (Neuerscheinungen der deutschen Verläge), 1952, Heft, 6.

Current Swedish periodical publications in the field of science and learning, Ingemar Düring, ed., Almqvist & Wiksell, Stockholm, 1952.

List of scientific and technical journals published in South-East Asia (Philippines, Indonesia, Malaya, Thailand, Indochina, Hong Kong), Unesco East Asia Science Co-operation Office, Manila, 1951.

Science and technology in Japan. A list of scientific and technical journals currently published in Japan, General Headquarters, Supreme Commander for the Allied Powers, Economic and Scientific Section, Tokyo, 1950.

Golden jubilee. Philippine educational system, Manila 1951. Bound/Relié. (A limited number of copies / Nombre limité d'exemplaires.)

EGYPT / ÉGYPTE

(290) UNESCO MIDDLE EAST SCIENCE CO-OPERATION OFFICE, 8 Sh. El Salamlik, Cairo,

Offers / Offre:

List of scientists in Lebanon / Liste des hommes de science du Liban, Cairo, 1952, 47 p. (Information given about each scientist includes: present position, special field of study, degrees, past career, scientific societies, awards, honours, address / Les renseignements fournis dans chaque cas sont les suivants: situation actuelle, spécialité, titres universitaires, antécédents, sociétés scientifiques dont l'intéressé est membre, prix et distinctions honorifiques obtenus, adresse.)

GERMANY / ALLEMAGNE

(291) GEOGRAPHISCHE GESELLSCHAFT IN BREMEN, Bahnhofsplatz, Bremen,

Offers / Offre:

Deutsche geographische Blätter, vols. 40-45.

(292) STADTBÜCHEREI DÜREN, Hoeschplatz, 1, Düren,

Offers a limited number of the following publications:

Offre un nombre limité des publications suivantes:

Laufenberg, Jakob von; Lennarz, Albert. *Zeittafel zur Geschichte Dürens 748-1948* (Beiträge zur Geschichte des Dürener Landes. 4).

Kaspers, Wilhelm. *Die Ortsnamen der Dürener Gegend in ihrer siedlungsgeschichtlichen Bedeutung* (1949 Beiträge zur Geschichte des Dürener Landes. 5).

See also "Publications wanted" / Voir également « Publications demandées ».

ITALY / ITALIE

(293) BIBLIOTECA DELL'ISTITUTO DI FISIOLOGIA UMANA E DELL'ISTITUTO DI CHIMICA BIOLOGICA DELL'UNIVERSITÁ, 21 S. Andrea delle Dame, Napoli,

Offers the following publication free on condition that recipients are willing to pay transport costs:

Offre gratuitement la publication suivante, à condition que les bénéficiaires soient disposés à prendre les frais de port à leur charge:

Bollettino della Società italiana di biologia sperimentale (5 copies of the year 1950 / 5 exemplaires de l'année 1950).

SWITZERLAND / SUISSE

(294) BIBLIOTHÈQUE NATIONALE SUISSE, Berne,

Offers free a number of copies of its national bibliography *Le livre suisse* (fortnightly for works in the trade and every two months for works outside the trade, with six-monthly and annual tables). Libraries interested should write to the above address.

Offre gratuitement un certain nombre d'exemplaires de sa bibliographie nationale *Le livre suisse* (bimensuelle pour les ouvrages en librairie et bimestrielle pour les ouvrages hors librairie, avec tables semestrielles et annuelles). Les bibliothèques intéressées sont priées d'envoyer leurs demandes à l'adresse ci-dessus.

UNITED STATES OF AMERICA / ÉTATS-UNIS D'AMÉRIQUE

(295) LEANDER MCCORMICK OBSERVATORY, Charlottesville, Virginia,

Offers free its publications on astronomy to institutions and individuals engaged in research in astronomy and allied subjects.

Offre gratuitement ses publications sur l'astronomie aux institutions de recherche et aux chercheurs spécialisés dans l'astronomie et les sciences connexes.

(296) COLLEGE OF OSTEOPATHIC PHYSICIANS AND SURGEONS, 1721 Griffin Avenue, Los Angeles 31, California,

Offers / Offre:

American osteopathic association yearbook and directory of osteopathic physicians, 1952 and back issues / 1952 et anciens numéros.

(297) OKLAHOMA ACADEMY OF SCIENCE, c/o University of Oklahoma, Norman, Oklahoma,

Offers / Offre:

Proceedings of the Oklahoma academy of science, vols. 1, 2, 3, 7, 12, 14, 19, 20, 21, 24, 25, 26, 29, 30.

(298) LIBRARY BRANCH, Information Division, Research and Development Board, Pentagon Building, Room 3D1041, Washington 25, D.C.,

Offers free scientific periodicals one year or more old.

Offre gratuitement des périodiques scientifiques datant d'un an ou plus.

URUGUAY

(299) CENTRO DE COOPERACIÓN CIENTÍFICA DE LA UNESCO PARA AMÉRICA LATINA, bulevar Artigas 1320, Apartado de Correos no. 859, Montevideo,

Offers / Offre:

Symposium sobre algunos problemas matemáticos que se están estudiando en Latino América, Punta del Este 19-21 diciembre 1951, 183 p.

Primer catalogo general de colecciones micologicas latino americanas, Montevideo, 1952 71 p. (The list is arranged alphabetically by names of fungi, and gives for each species the institution or collection in which it can be found, the catalogue number, and where applicable, the institution or collection in which it had been previously housed. / Cette liste, établie dans l'ordre alphabétique des noms de champignons, fournit pour chaque espèce les indications suivantes: institution ou collection où l'on peut la trouver, numéro du catalogue et, le cas échéant, institution ou collection où elle se trouvait auparavant.)

NOTICE / AVIS

Libraries on the mailing-list of *Unesco bulletin for libraries* may wish to notify Unesco of change of address or of their desire to discontinue receipt of this publication. If so, please return to the Clearing House the wrapper of the last issue dispatched, on which appears the address to be cancelled or amended.

Les bibliothèques qui se trouvent sur la liste des destinataires du *Bulletin de l'Unesco à l'intention des bibliothèques* et qui désirent ne plus y figurer ou notifier à l'Unesco un changement d'adresse sont priées de retourner au centre la bande d'envoi du dernier exemplaire, portant l'adresse à biffer ou à modifier.